

15 mm. **toughened** -

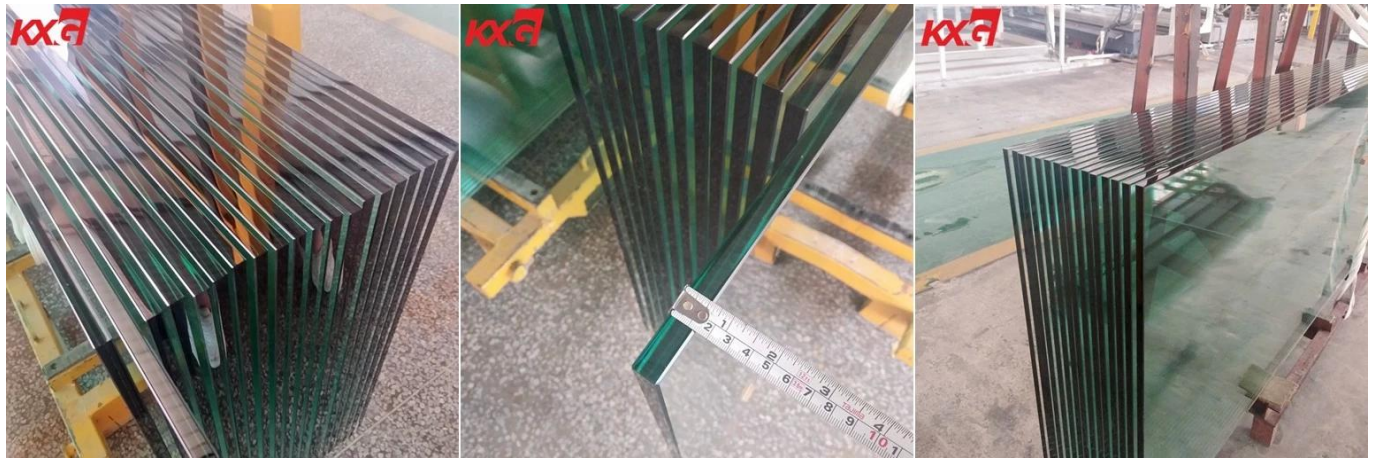

15mm

Kunxing Toughened 600°C W



15

1.

3-5 **95Mpa**

2.

3.

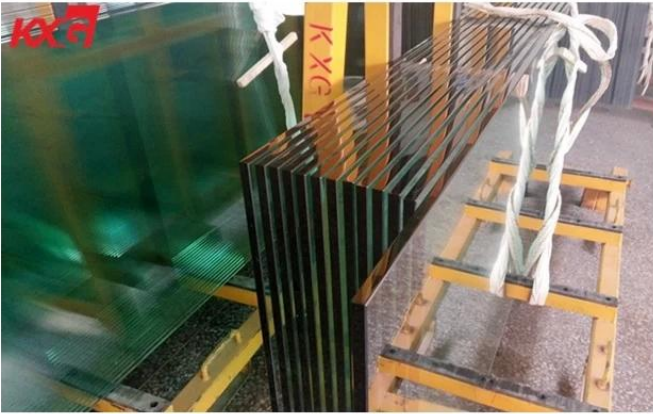
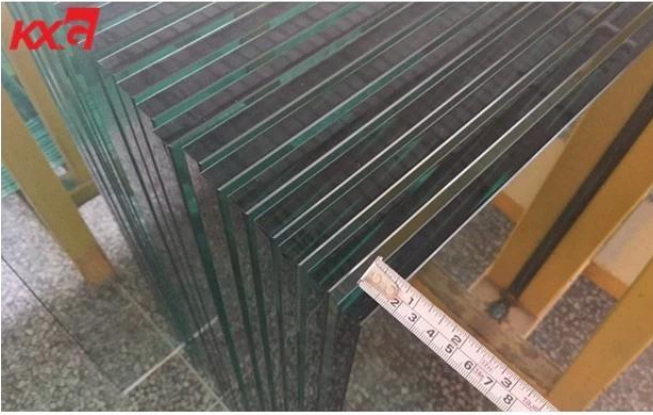

0000 0 00000

0000000000 KXG 000000000000000000000000 5mm, 0000000000000000000000000000 5mm, 0000000000000000000000000000 6mm, 000000 00000000000000000000 8 00., 0000000000000000000000000000 8 00., 0000000000000000000000000000 10mm 000000, 0000000000000000000000000000 10mm 000000 10mm 0000000000000000, 12mm 0000000000000000000000, 00000 19mm 0000000, [00000000000000000000 19.00](#) 000.

000000000000 **toughened** 00000 15 00

